

ALTO SAX 1° (FLUTE)

WATCH WHAT HAPPENS

Music by MICHEL LEGRAND
English Words by NORMAN GIMBEL
Arranged by AL COBINE

RUBATO - AT DISCRETION OF SINGER

8

TO FLUTE

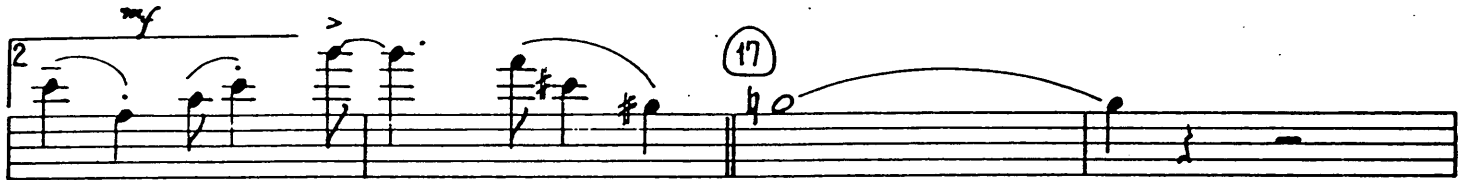
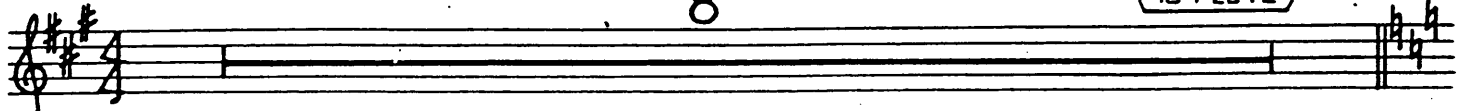

6

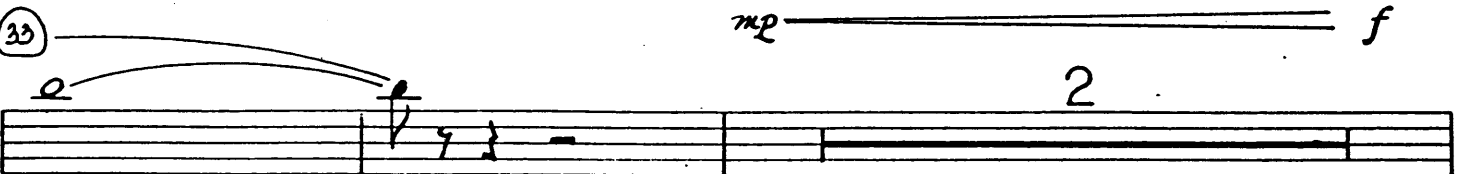
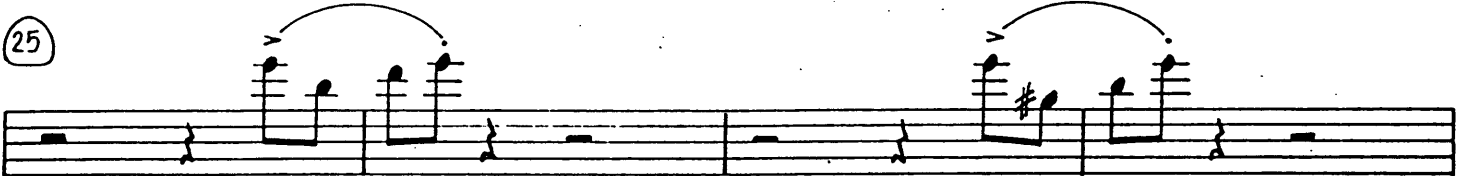
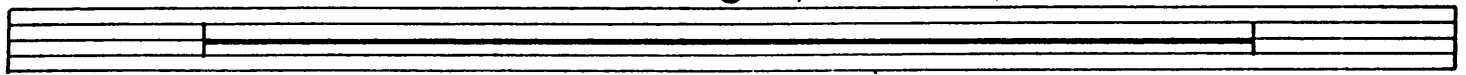

f

Copyright © 1964 Productions Michel Legrand and Productions Francis Lemarque
Copyright © 1965, 1981 Vogue Music and Jonware Music Corp.
c/o The Welk Music Group, Santa Monica, CA 90401
All Rights Reserved International Copyright Secured Printed in U.S.A.
Used by Permission

10

(41)

Handwritten note: *OPT. 8va*

(TO ALTO)

2

(51)

(2x ONLY)

(61)

(69) UNIS

(TO FLUTE)

6

ALTO SAX 2° (CLAR.)

WATCH WHAT HAPPENS

Music by MICHEL LEGRAND
English Words by NORMAN GIMBEL
Arranged by AL COBINE

RUBATO - AT DISCRETION OF SINGER

8

10 CLAR.

9 BASSA NOVA TEMPO

17

6

25

6

33

41

f

10 ALTO 2

2

f *mp*

51

2x ONLY

mp *f* *mp*

f *mp*

2

1

2

2

3

3

mf *f*

61

f

mf

69

UNIS

3

mp *mf*

10 CLAR.

6

f

f

TENOR SAX 1^o (CLAR.)

WATCH WHAT HAPPENS

Music by MICHEL LEGRAND
English Words by NORMAN GIMBEL
Arranged by AL COBINE

RUBATO - AT DISCRETION OF SINGER

8

10 CLAR.

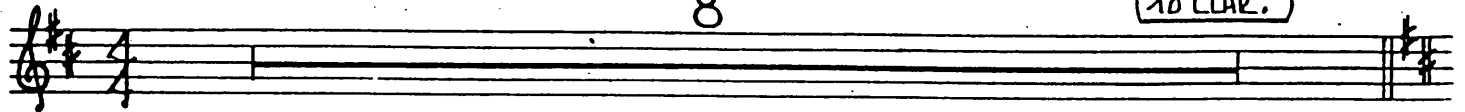

9 **BASSA NOVA TEMPO**

6

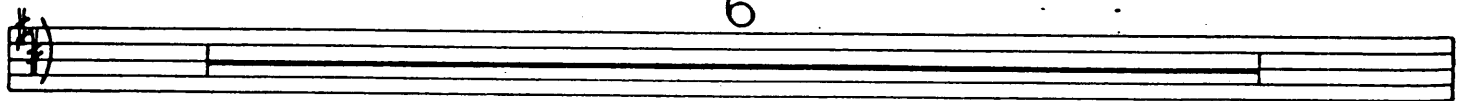

25

6

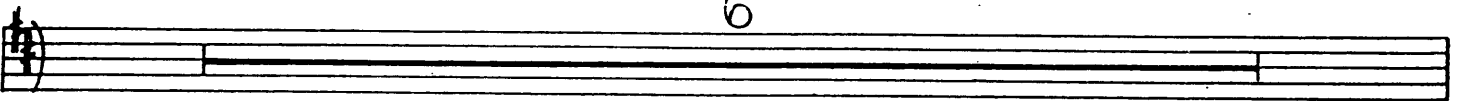

33

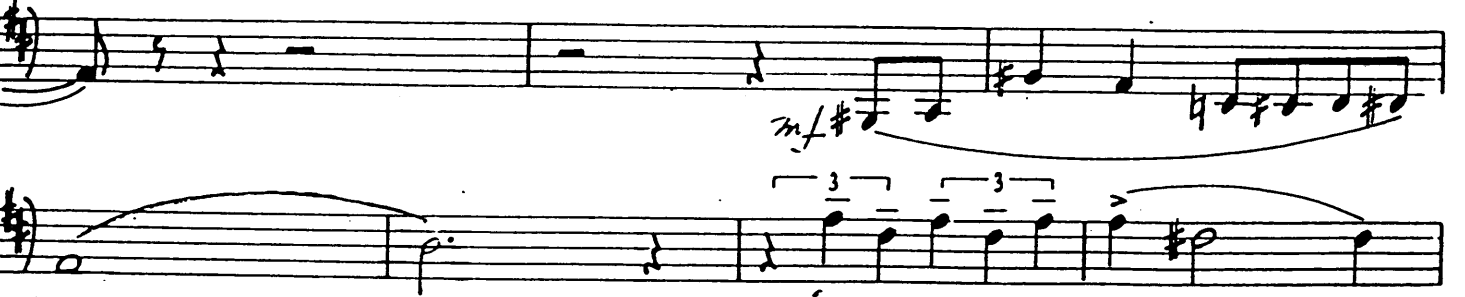
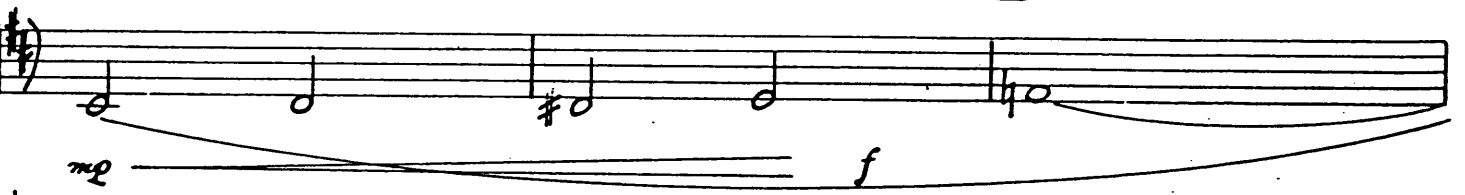

Copyright © 1964 Productions Michel Legrand and Productions Francis Lemarque
Copyright © 1965 1961 Vogue Music and Jonware Music Corp
© The Welk Music Group, Santa Monica, CA 90401
All Rights Reserved International Copyright Secured Printed in U.S.A.
Used by Permission

(41)

TO TENOR

(51) (2X ONLY)

(69) (WIS)

TO CLAR.

TENOR SAX 2^o (CLAR.)

WATCH WHAT HAPPENS

Music by MICHEL LEGRAND
English Words by NORMAN GIMBEL
Arranged by AL COBINE

RUBATO - AT DISCRETION OF SINGER

8

1^o CLAR.

9 **BASSA NOVA TEMPO**

17

6

25

6

33

41

10 TENOR

2

51

2x ONLY

mp — *mf*

mp — *f*

f — *mp*

2

f — *mp*

mf

f

61

f

mf

69

UNIS.

mp

10 CLAR.

6

p

f

BARITONE SAX (BASS CLAR.)

WATCH WHAT HAPPENS

Music by MICHEL LEGRAND
English Words by NORMAN GIMBEL
Arranged by AL COBINE

RUBATO — AT DISCRETION OF SINGER

10 B. CLAR.

8

9 BASSA NOIR TEMPO

17

6

25

33

BAR1 - WATCH WHAT HAPPENS - PG. 2

(41)

TO BARI 2

(51) EX ONLY

2

1 2

(61)

(69) UNIS

TO B. CLAR. 8

Bari

TRUMPET 1^o

6/5 (32) WATCH WHAT HAPPENS

Music by MICHEL LEGRAND
English Words by NORMAN GIMBEL
Arranged by AL COBINE

RUBATO - AT DISCRETION OF SINGER

HARMON MUTE

8

9 BASSA NOVA TEMPO

2 (17)

6

HARMON

25

OPEN

mf f

33

CUP MUTE

2

f

f

12

41

f \longrightarrow *mp*

OPEN

6

STRAIGHT MUTE

An empty musical staff corresponding to the notation above, with a treble clef and a key signature of one sharp.

51

2x ONLY

f

f

2

OPEN (2x)

1

2

An empty musical staff corresponding to the notation above, with a treble clef and a key signature of one sharp.

mp

f

mp

9

An empty musical staff corresponding to the notation above, with a treble clef and a key signature of one sharp.

mp

mf

TRUMPET 2°

WATCH WHAT HAPPENS

Music by MICHEL LEGRAND
English Words by NORMAN GIMBEL
Arranged by AL COBINE

RUBATO - AT DISCRETION OF SINGER

8

9 **BASSA NOVA TEMPO**

2

1 2 2

17

8

25

6

33

2

CUP MUTE

f

f

TRP. 2 - WATCH WHAT HAPPENS - PG. 2

41

OPEN

6

f

mp

STRAIGHT MUTE

51

2x ONLY

f

f

2

OPEN-2x

2

mf

61

f

69

mf

9

mf

mf

TRUMPET 3°

WATCH WHAT HAPPENS

Music by MICHEL LEGRAND
English Words by NORMAN GIMBEL
Arranged by AL COBINE

RUBATO - AT DISCRETION OF SINGER

8

CLIP MUTE

9 **BASSA NOVA TEMPO**

25

33

Copyright © 1964 Productions Michel Legrand and Productions Francis Lemarque
 Copyright © 1965, 1981 Vogue Music and Jonware Music Corp.
 c/o The Welk Music Group, Santa Monica, CA 90401
 All Rights Reserved International Copyright Secured Printed in U.S.A.
 Used by Permission

TRDY. 3 - WATCH WHAT HAPPENS - DG. 2

(41)

(51) (2X ONLY)

(61)

(69)

TROMBONE 1^o

WATCH WHAT HAPPENS

Music by MICHEL LEGRAND
English Words by NORMAN GIMBEL
Arranged by AL COBINE

RUBATO - AT DISCRETION OF SINGER

8 ~~CUP MUTE~~ 9 BASSA NOVA TEMPO

1 2

17 6

25

33 CUP MUTE

mf

mp f

mf

41

OPEN 2

f mp

SOLO

51 CMA7

(Ad lib close to melody)

DMA7

DMA7 DbMA7

61

7

TROMBONE 2°

WATCH WHAT HAPPENS

Music by MICHEL LEGRAND
English Words by NORMAN GIMBEL
Arranged by AL COBINE

RUBATO - AT DISCRETION OF SINGER

8

~~CRIP MUTE~~

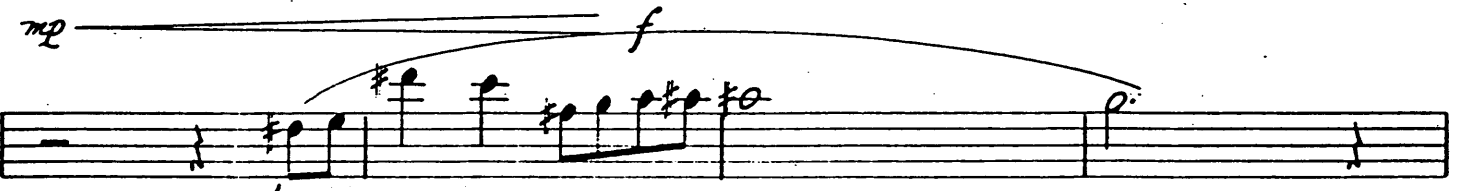
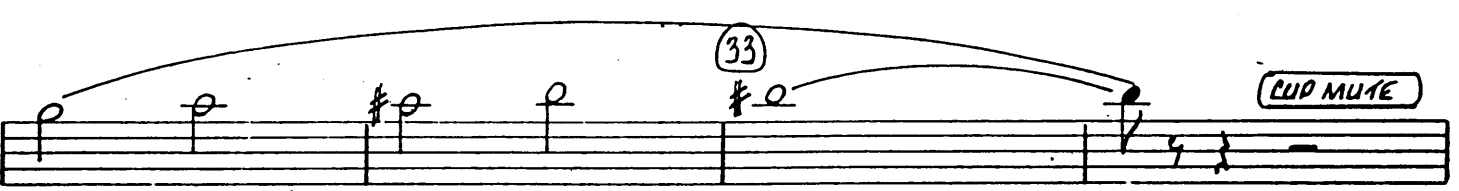
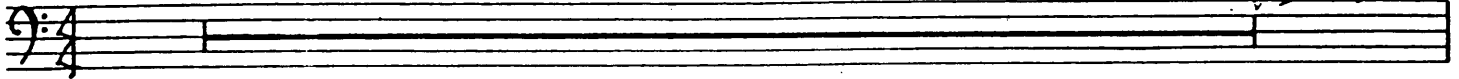

TROMBONE 3°

WATCH WHAT HAPPENS

Music by MICHEL LEGRAND
English Words by NORMAN GIMBEL
Arranged by AL COBINE

RUBATO - AT DISCRETION OF SINGER

8

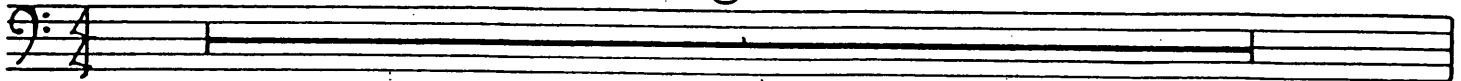

9 **BASSA NOVA TEMPO**

2

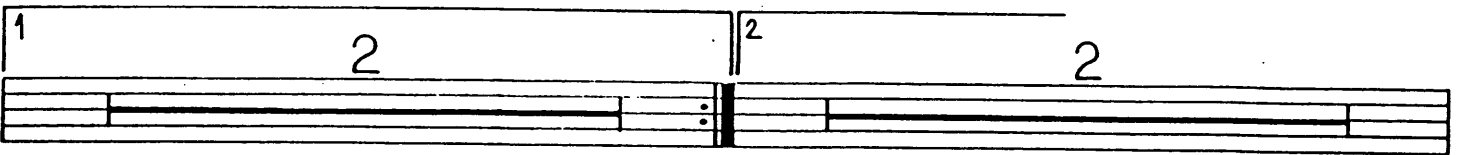
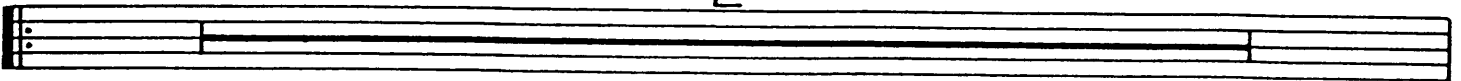

17

8

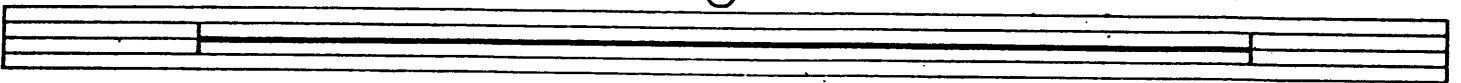

25

33

CUP MUTE

(41)

ODEN

6

Empty musical staff for measure 41.

(51)

6

Empty musical staff for measure 51.

Empty musical staff for measure 51, with the number '1' written above the first measure and '2' written above the second measure.

7

PIANO

WATCH WHAT HAPPENS

Music by MICHEL LEGRAND
English Words by NORMAN GIMBEL
Arranged by AL COBINE

RUBATO - AT DISCRETION OF SINGER

9 BASSA NOVA TEMPO & STYLE

JAZZ FILL..... SIMPLE LINES PLEASE

mp f

PIDLO - WATCH WHAT HAPPENS - PG. 2

EMI⁷ A^{7(b9)} DMA⁹ D[♯] Dmi⁷ G^{7(b5)}

41 CMA⁷ D^{9(b5)} Dmi⁹

A^{b+9} G⁹⁽¹³⁾ EMI⁷ A^{7(b9)} Dmi⁹ G^{7(b5)}

51 CMA⁷ D^{9(b5)} Dmi⁹

G^{9 sus 4} | 1 CMA⁷ C[♯]MA⁷ DMA⁷ D^bMA⁷ | 2 CMA⁷ C[♯]MA⁷ DMA⁷ D^bMA⁷

61 EMA⁷ EMI⁷ A^{9 sus 4} A^{7(b9)} C⁹ DMA⁷ A^{7(b9)} DMA⁷

Dmi⁷ EMI⁷ FMA⁷ G^{7(b9)} 69 CMA⁷

D⁹⁽¹³⁾ D⁺ D⁹ Dmi⁷ A^{b7} G⁹⁽¹³⁾ G^{9 sus 4} C[♯]

D^{b♯} B[♯] C[♯] D^{b♯} B[♯] C[♯] D[♯] B[♯]

C[♯] D[♯] B[♯] C[♯]

BASS

WATCH WHAT HAPPENS

Music by MICHEL LEGRAND
English Words by NORMAN GIMBEL
Arranged by AL COBINE

RUBATO - AT DISCRETION OF SINGER

8

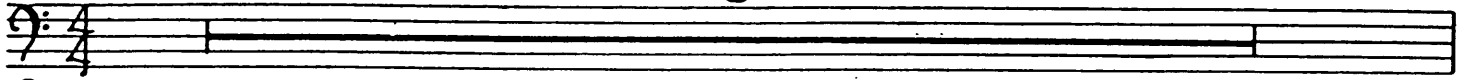

9 BASSA NOVA TEMPO

25

33

Copyright © 1964 Productions Michel Legrand and Productions Francis Lemarque
Copyright © 1965, 1981 Vogue Music and Jonware Music Corp
c/o The Welk Music Group, Santa Monica, CA 90401
All Rights Reserved International Copyright Secured Printed in U.S.A.
Used by Permission

(41)

(51)

CMA7

D 9(b5)

(Trombone Solo)

Dmi9

G9sus4

(61)

(69)

2

DRUMS

WATCH WHAT HAPPENS

Music by MICHEL LEGRAND
English Words by NORMAN GIMBEL
Arranged by AL COBINE

RUBATO - AT DISCRETION OF SINGER

8

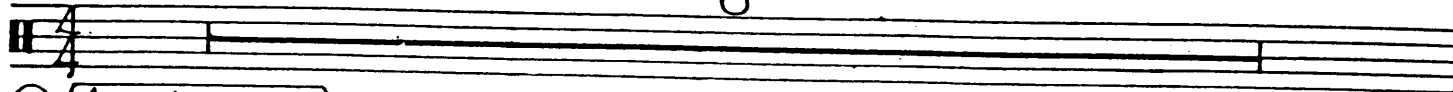

9 BASSA NOVA TEMPO

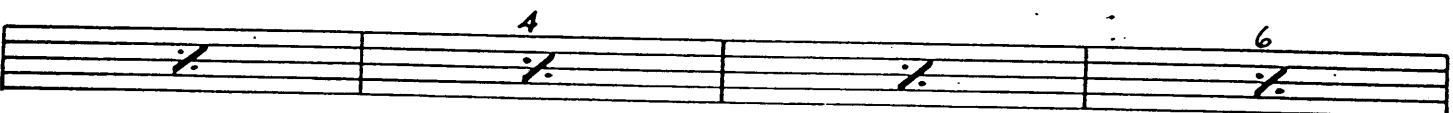
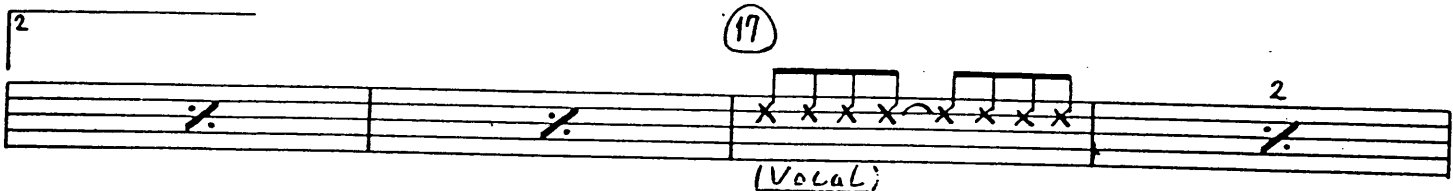
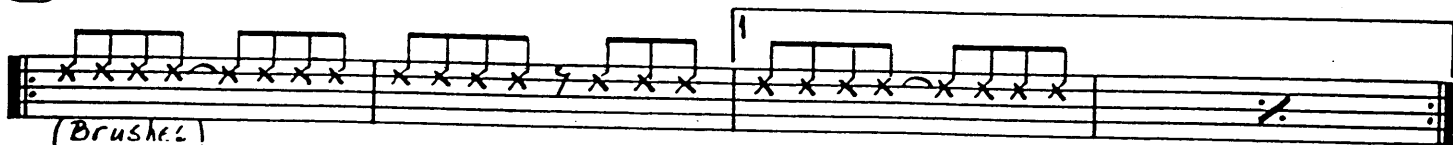

25

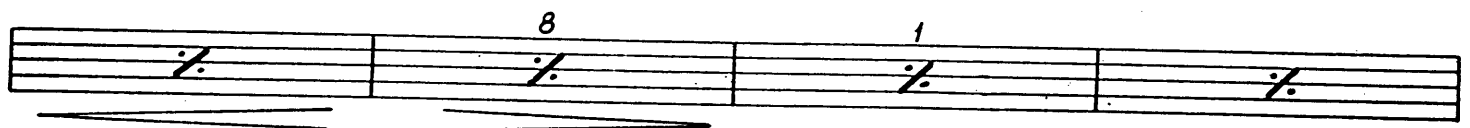

33

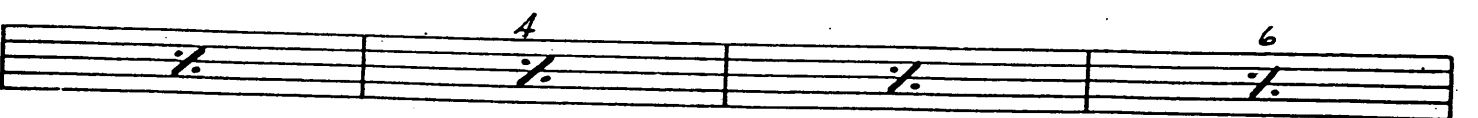
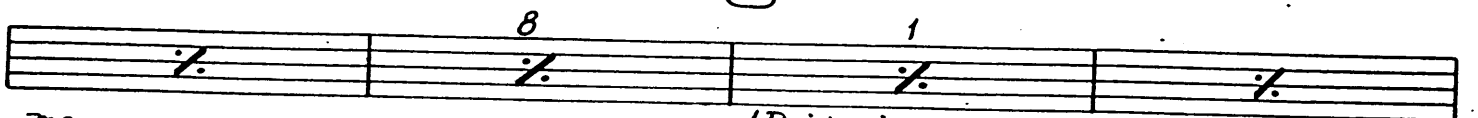

DRUMS - WATCH WHAT HAPPENS - Pt. 2

(41) *mp*

(to sticks)

2

(51) Trombone Solo

(BASS NOVA)

4 6

1 8 2 3

(61) *mf* (FULL BAND)

Stay on sticks

(FILL)

(69) (VOCAL)

(to brushes) (LIGHTLY)

(4)

(8)

mf

GUITAR

WATCH WHAT HAPPENS

Music by MICHEL LEGRAND
English Words by NORMAN GIMBEL
Arranged by AL COBINE

RUBATO - AT DISCRETION OF SINGER

EΔ7 E-7 A7 DΔ78 D-9 G9(13)

BASSA NOVA TEMPO

9 CMA7 A+7 DMI7 Ab6 G+7

2 DMI7 Ab6(b5) G+7 (17) CMA7 C♯

D9(15) DMI7 2 G9(13)

CMA7 C♯MA7 2 DMA7 D♯MA7 (25) CMA7 2 C♯

D7 #11 D9(b5) 2 DMI9 2 G9(13)

QMA7 C♯MA7 DMA7 D♯MA7 (33) EMA7 2 Eb

EMI7 2 EMI7 A7(b9) DMA9 D♯

Dmi⁷ G⁷(b5) (41) C^{MA}7

D⁹(b5) 2 Dmi⁹ A^b7 G⁹(b3)

E^{MI}7 A⁷(b5) Dmi⁹ G⁷(b5)

(51) C^{MA}7 D⁹(b5) = D⁹ + 11

Dmi⁹ G⁹SUS4 C^{MA}7 C^{#MA}7 D^{MA}7 D^{bMA}7 C^{MA}7 C^{#MA}7

(61) D^{MA}7 D^{#MA}7 E^{MA}7 E^{MI}7 A⁹SUS4

(69) D^{MA}7 D^{b5} D^{MA}7 Dmi⁷ E^{MI}7 F^{MA}7 G⁷(b9) C^{MA}7

D⁷ D⁺7 D⁹ Dmi⁷ A^b7 2 G⁹ G⁹SUS4

C^b 2 D^b5 B^b C^b 2 D^b5 B^b C^b

D^b5 B^b C^b D^b5 B^b C^b

VOICE

WATCH WHAT HAPPENS

Music by MICHEL LEGRAND
English Words by NORMAN GIMBEL
Arranged by AL COBINE

RUBATO (COL PIANO) - AT VOICE DISCRETION

COLD _____ NO I CAN'T BE-LIEVE YOUR HEART IS COLD _____

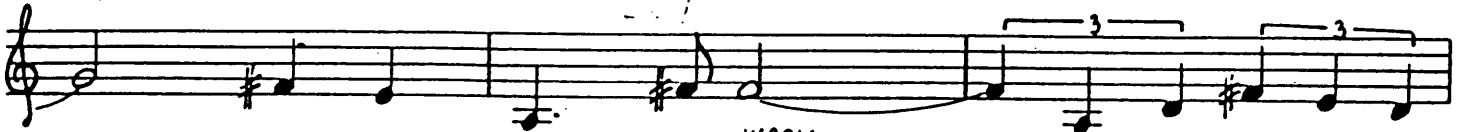

MAY - BE _____ SLOW TO WARM _____ FROM A LONG LONE-LY

9 BASSA NOVA TEMPO 2

NIGHT _____

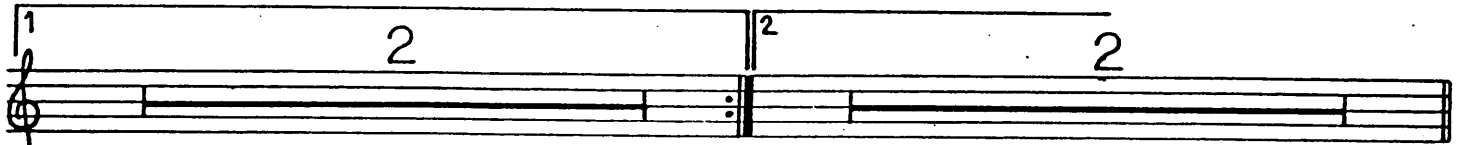

17 SOLO

LET SOME-ONE _____ START BE-LIEV-ING IN YOU _____ LET HIM HOLD OUT HIS

25 HAND _____ LET HIM TOUCH YOU AND WATCH WHAT HAP - PENS _____

ONE SOME-ONE _____ WHO CAN LOOK IN YOUR EYES _____ AND SEE IN - TO YOUR

HEART _____ LET HIM FIND YOU AND WATCH WHAT HAP - PENS _____

10

33

COLD _____ NO I WON'T BE-LIEVE YOUR HEART IS COLD _____ MAY-BE

41

JUST A - FRAID _____ TO BE BRO-KEN A - GAIN _____

LET SOME-ONE _____ WITH A DEEP LOVE TO GIVE _____ GIVE THAT DEEP LOVE TO

YOU _____ AND WHAT MA-GIC YOU'LL SEE _____

51

[Trombone Solo]

8

61

Full Band

8

69

SOLO

LET SOME-ONE _____ WITH A DEEP LOVE TO GIVE _____ GIVE THAT DEEP LOVE TO

YOU _____ AND WHAT MA-GIC YOU'LL SEE _____ LET SOME - ONE GIVE HER

HEART. _____ SOME - ONE WHO CARES LIKE ME. _____ LET SOME - ONE GIVE HER

HEART _____ SOME - ONE WHO CARES LIKE ME. _____